

*cad***work**[®]

Almacén de sal

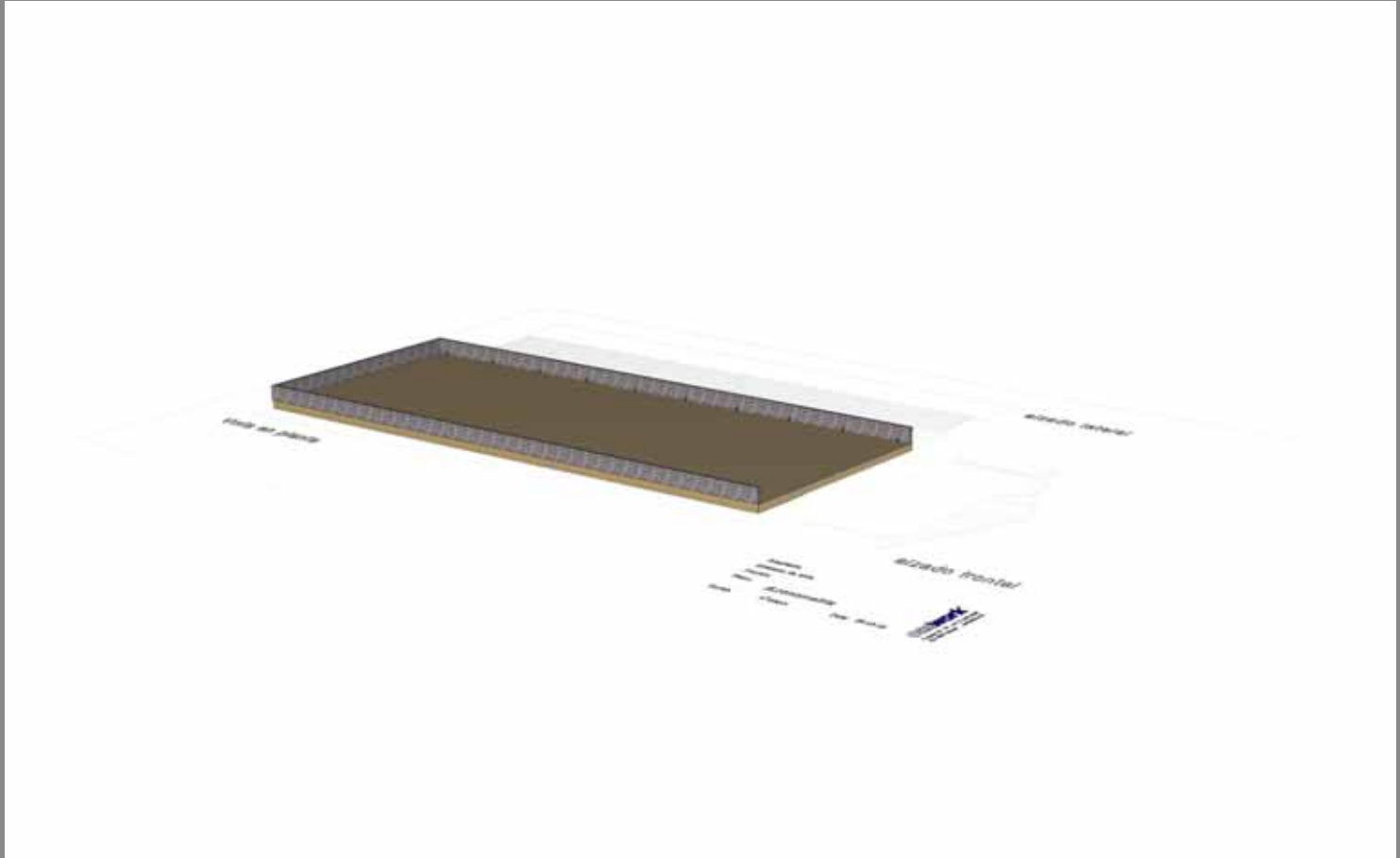

Almacén de sal

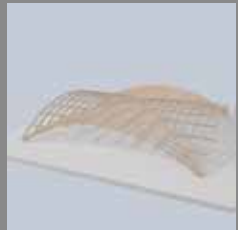
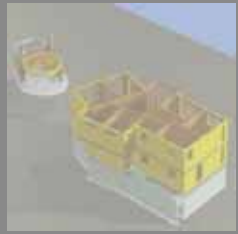
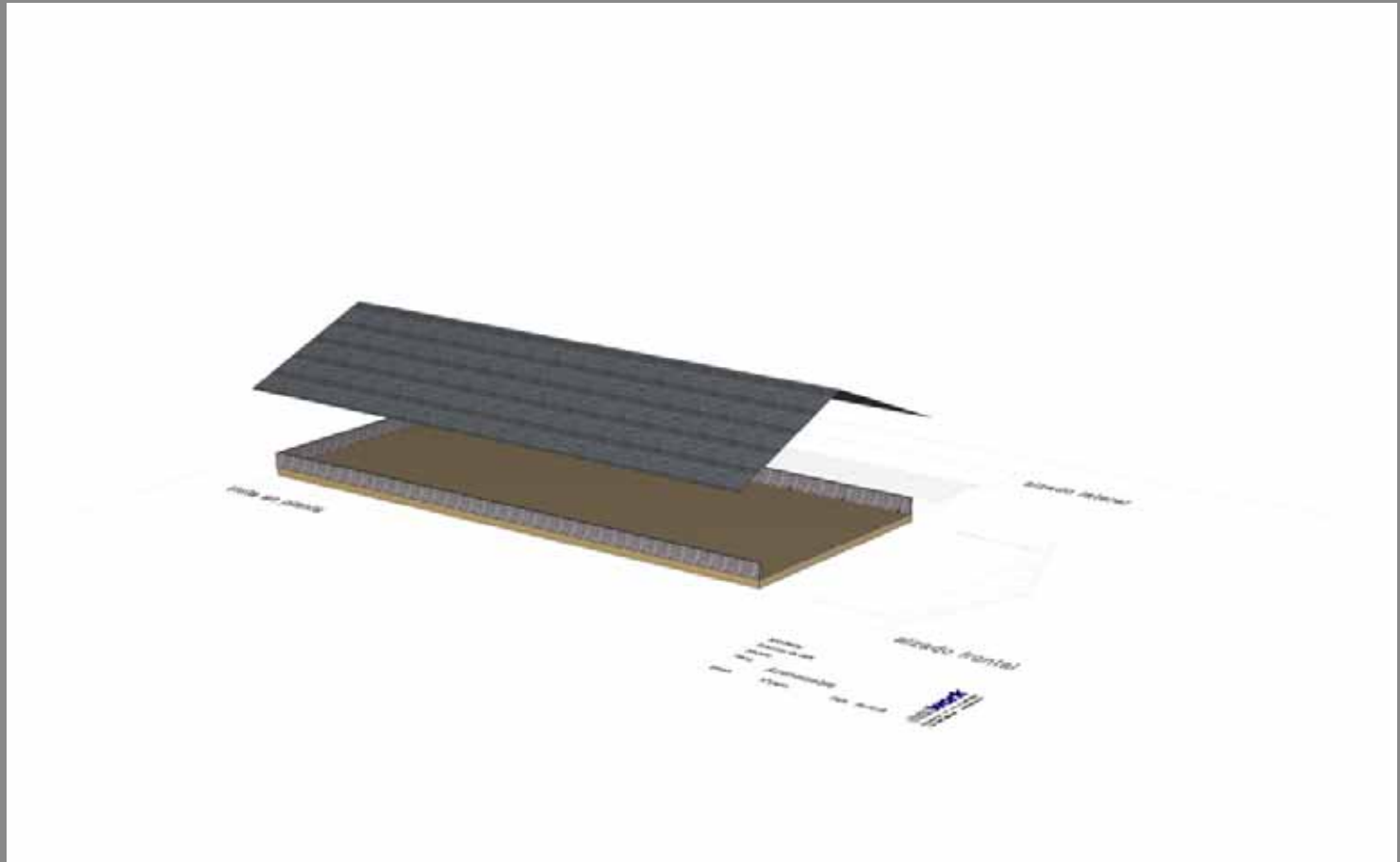
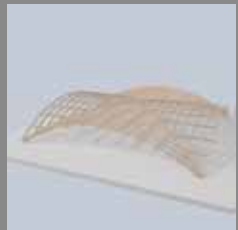
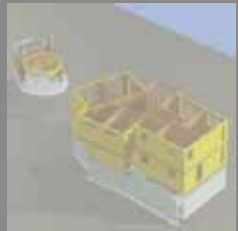
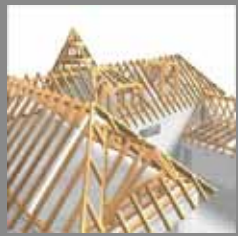

Almacén de sal

EstuMAD 2007 - Sin Nombre

Archivo Estructura Cálculos Salidas Utilidades Ayuda

Redibuja

Mostrar Numeración de Barras

Barras + -

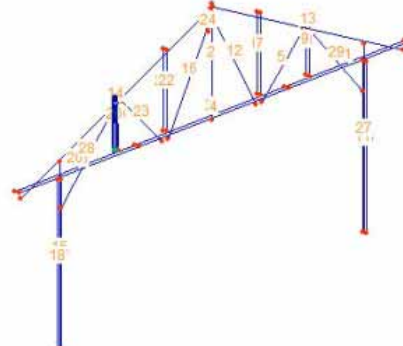

General Nodos **Barras** Hipótesis de carga Cargas Nodos Cargas Barras Combinaciones Zapatas V. Cálculo Precios Flechas

Barra	Menor	Mayor	Anula	Enlace extremos de barras	Clase	Tablas	Ancho (mm)	Alto (mm) /Dir	Grupo	CPz (CPy (Flecha Activ	Flecha Total	Contraflecha	Material	Beta	Long EF	Vuelco (m)	Fuego
11	20	21	<input type="checkbox"/>	Sin enlaces articulados	Viga	<input type="checkbox"/>	54	94	12	0	0	0	0	0	Mater	0	0	No	...
12	22	23	<input type="checkbox"/>	Sin enlaces articulados	Viga	<input type="checkbox"/>	94	144	13	0	0	0	0	0	Mater	0	0	No	...
13	24	25	<input type="checkbox"/>	Sin enlaces articulados	Viga	<input type="checkbox"/>	94	244	14	0	0	0	0	0	Mater	0	0	No	...
14	26	27	<input type="checkbox"/>	Sin enlaces articulados	Viga	<input type="checkbox"/>	94	244	15	0	0	0	0	0	Mater	0	0	No	...
15	28	29	<input type="checkbox"/>	Sin enlaces articulados	Viga	<input type="checkbox"/>	94	294	16	0	0	0	0	0	Mater	0	0	No	...
16	30	31	<input type="checkbox"/>	Sin enlaces articulados	Viga	<input type="checkbox"/>	94	144	17	0	0	0	0	0	Mater	0	0	No	...
17	32	33	<input type="checkbox"/>	Sin enlaces articulados	Viga	<input type="checkbox"/>	54	94	18	0	0	0	0	0	Mater	0	0	No	...
18	34	35	<input type="checkbox"/>	Sin enlaces articulados	Viga	<input type="checkbox"/>	54	94	19	0	0	0	0	0	Mater	0	0	No	...
19	36	37	<input type="checkbox"/>	Sin enlaces articulados	Viga	<input type="checkbox"/>	44	194	20	0	0	0	0	0	Mater	0	0	No	...
20	38	39	<input type="checkbox"/>	Sin enlaces articulados	Viga	<input checked="" type="checkbox"/>	44	194	21	0	0	0	0	0	Mater	0	0	No	...

Windows taskbar: Adrian Eira..., FileMaker..., 4 Explora..., Planos inici..., ABRI A SEL..., Adrián Eira..., EstuMAD..., Correo.doc..., 16:06

Almacén de sal

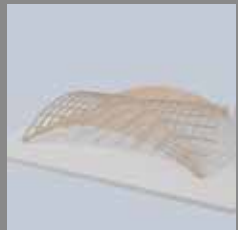
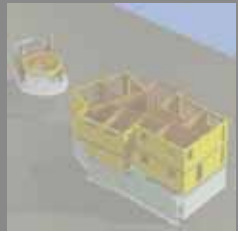

Almacén de sal

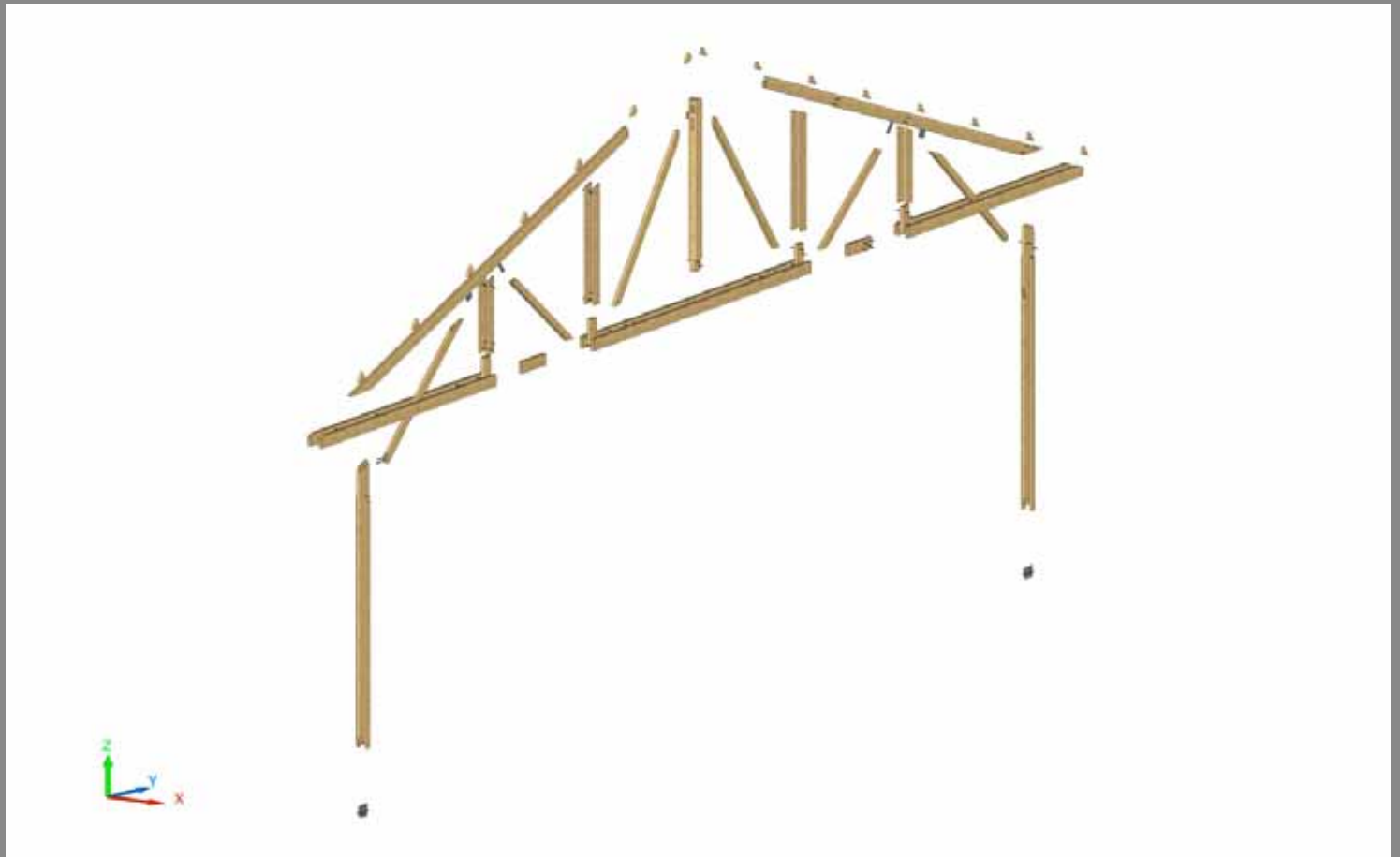
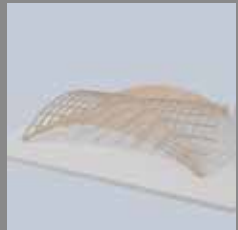
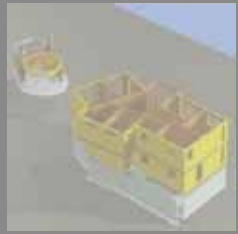
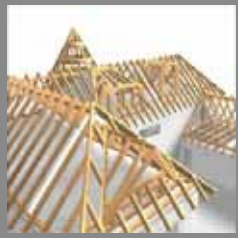

Almacén de sal

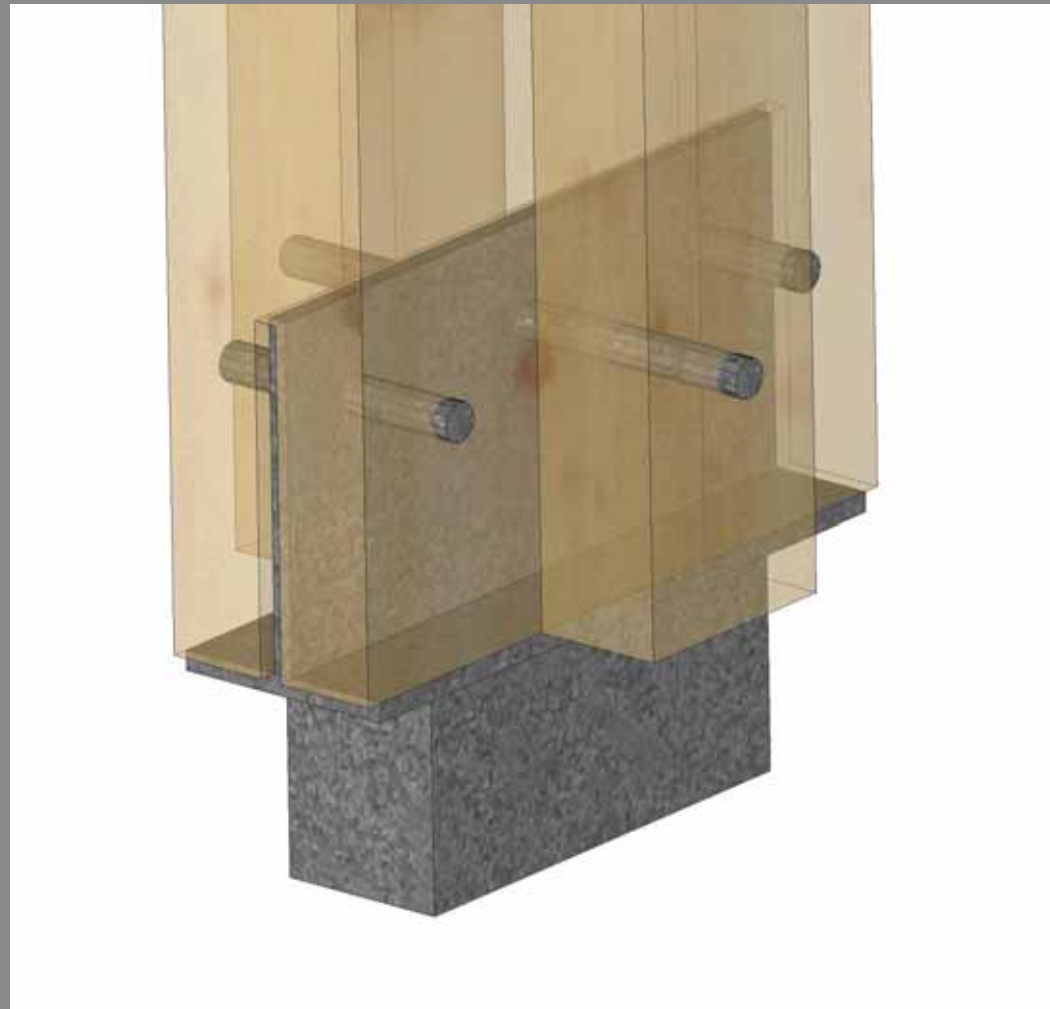
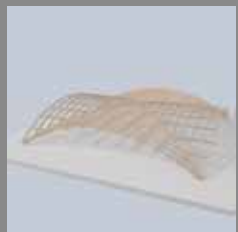
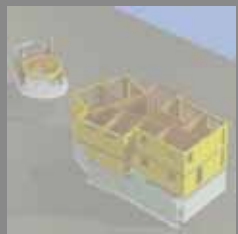
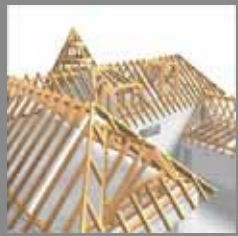

Almacén de sal

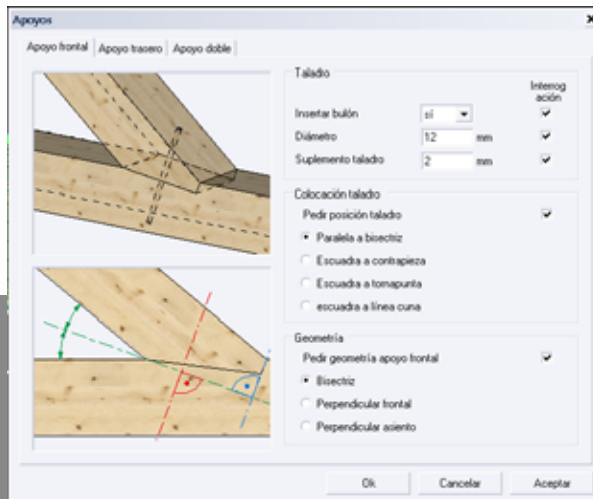
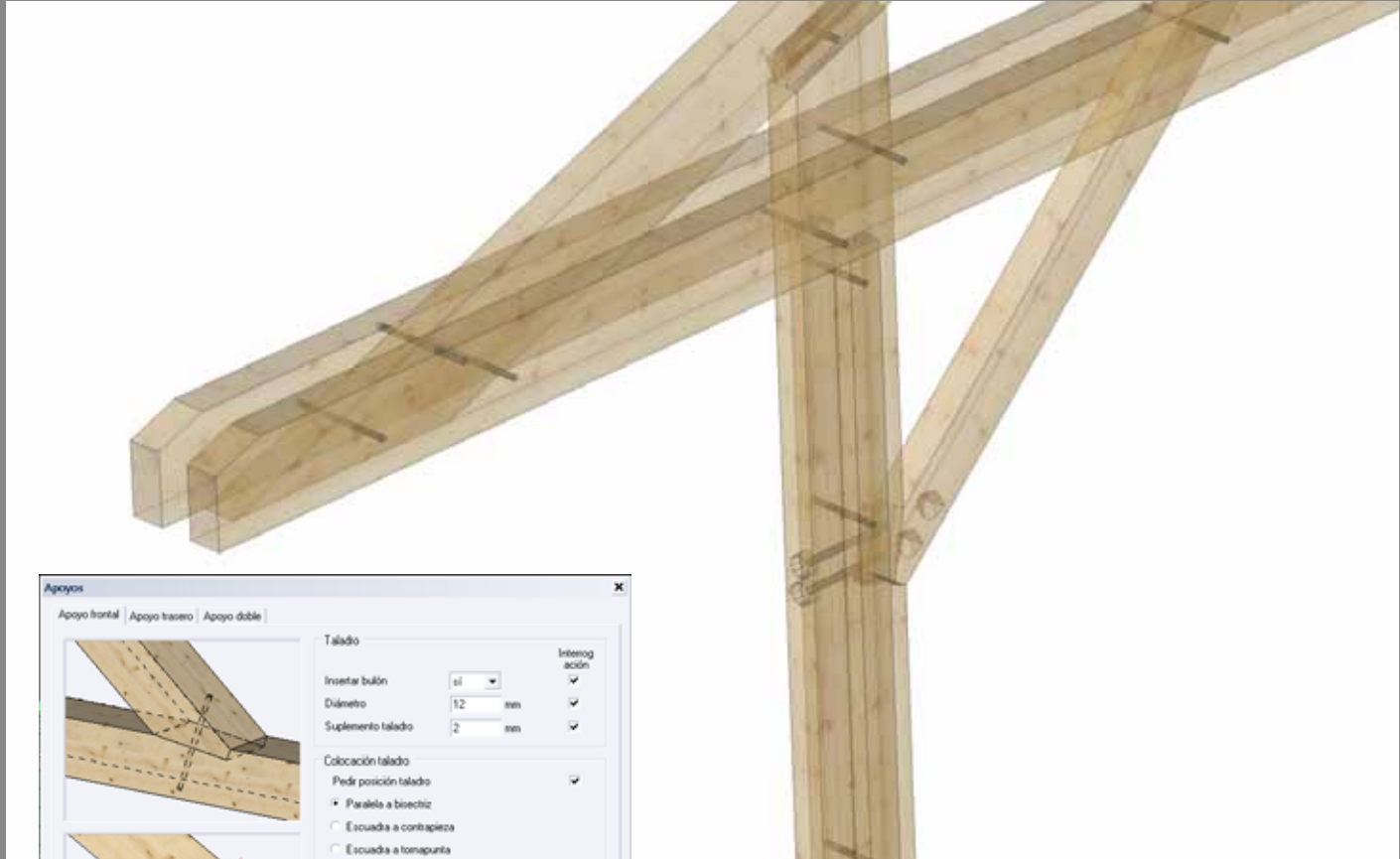
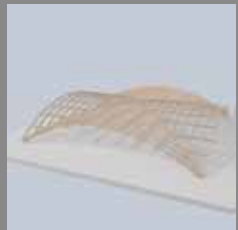
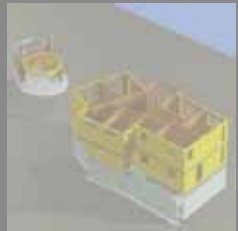

Almacén de sal

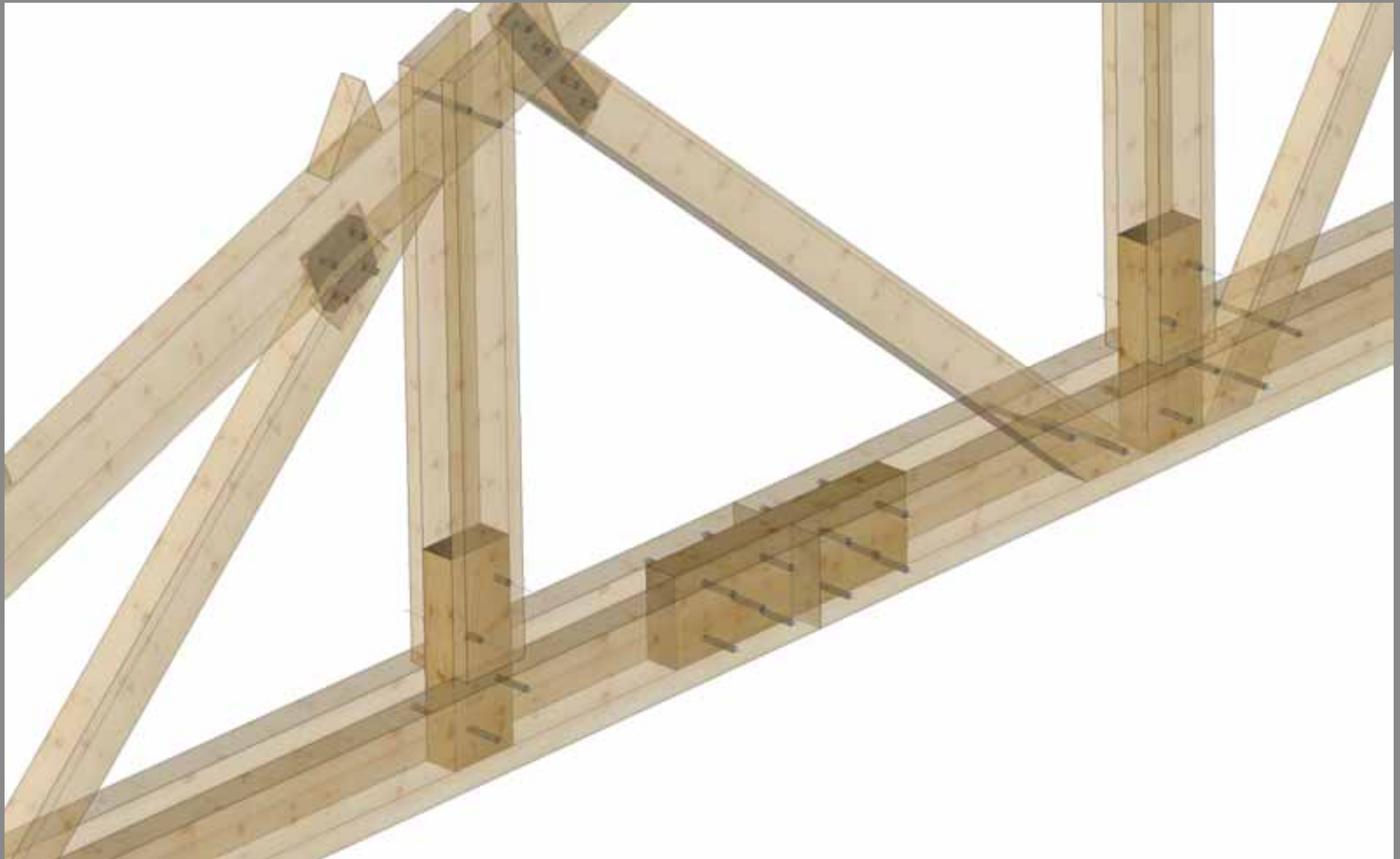
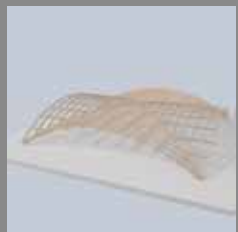

Almacén de sal

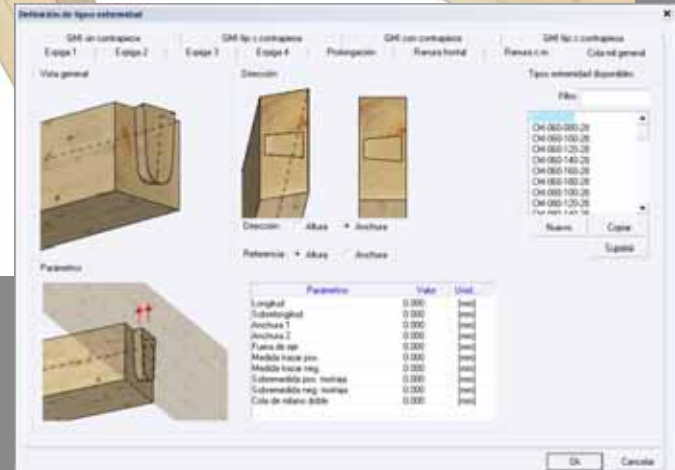

Almacén de sal

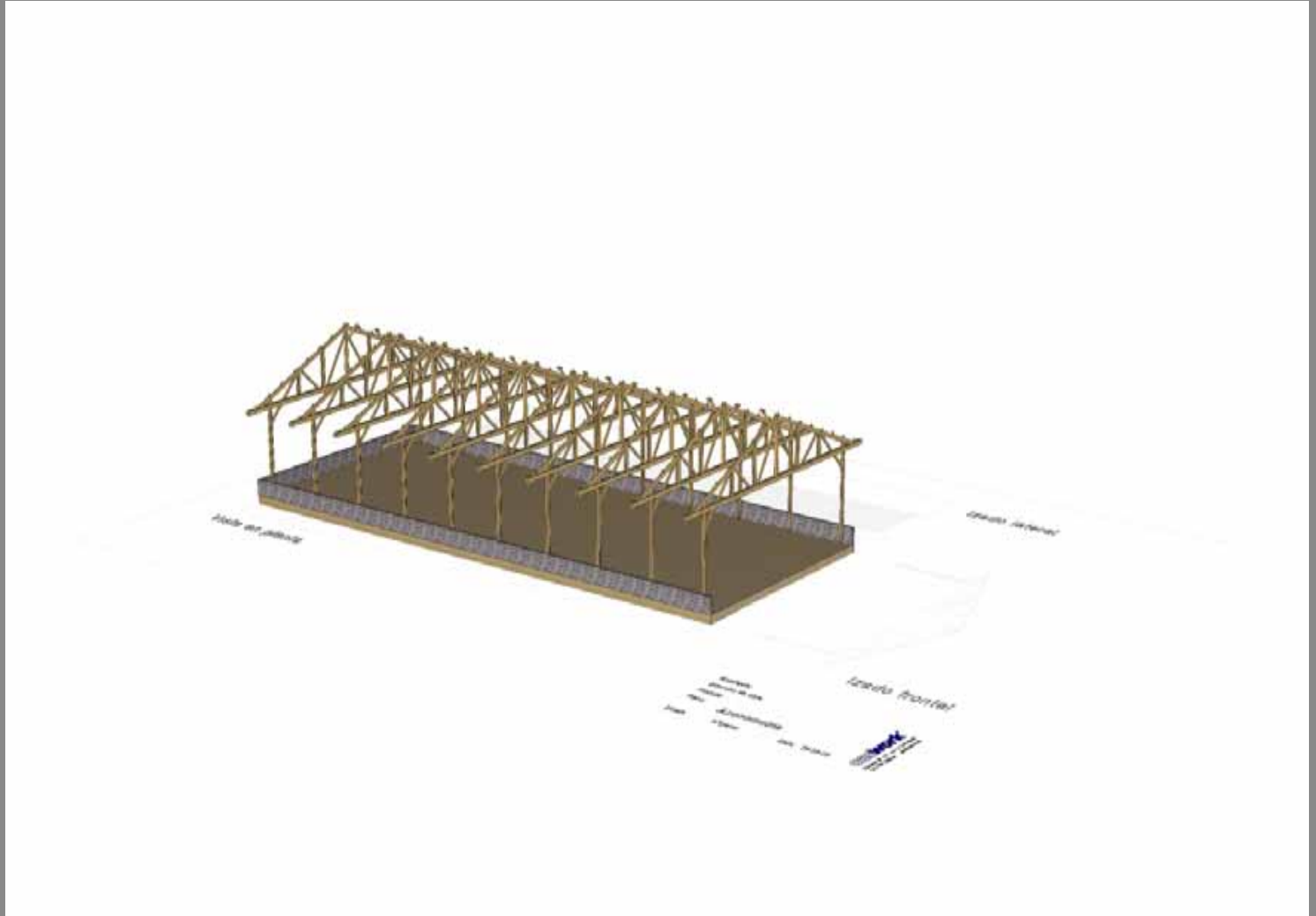
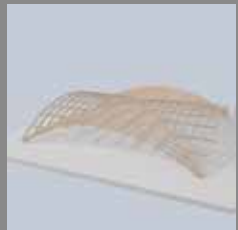
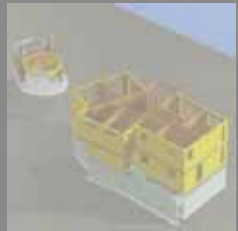

Almacén de sal

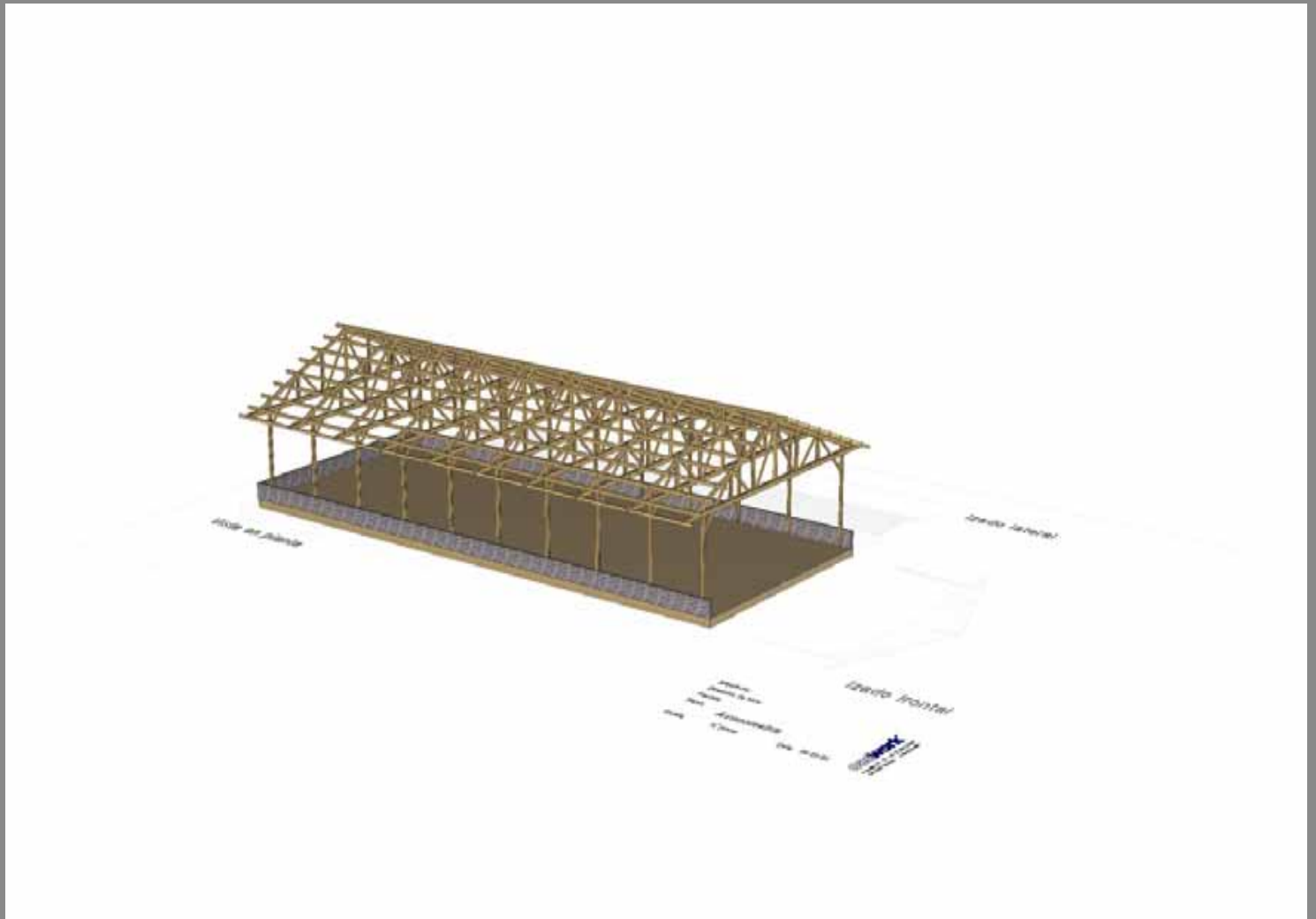
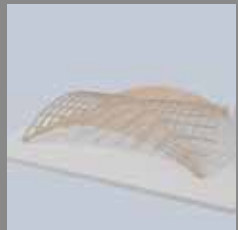
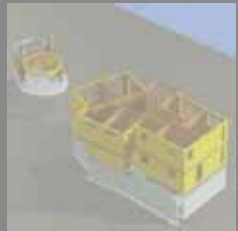
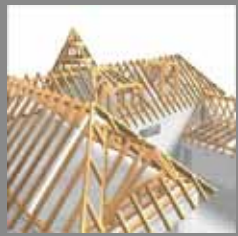

Almacén de sal

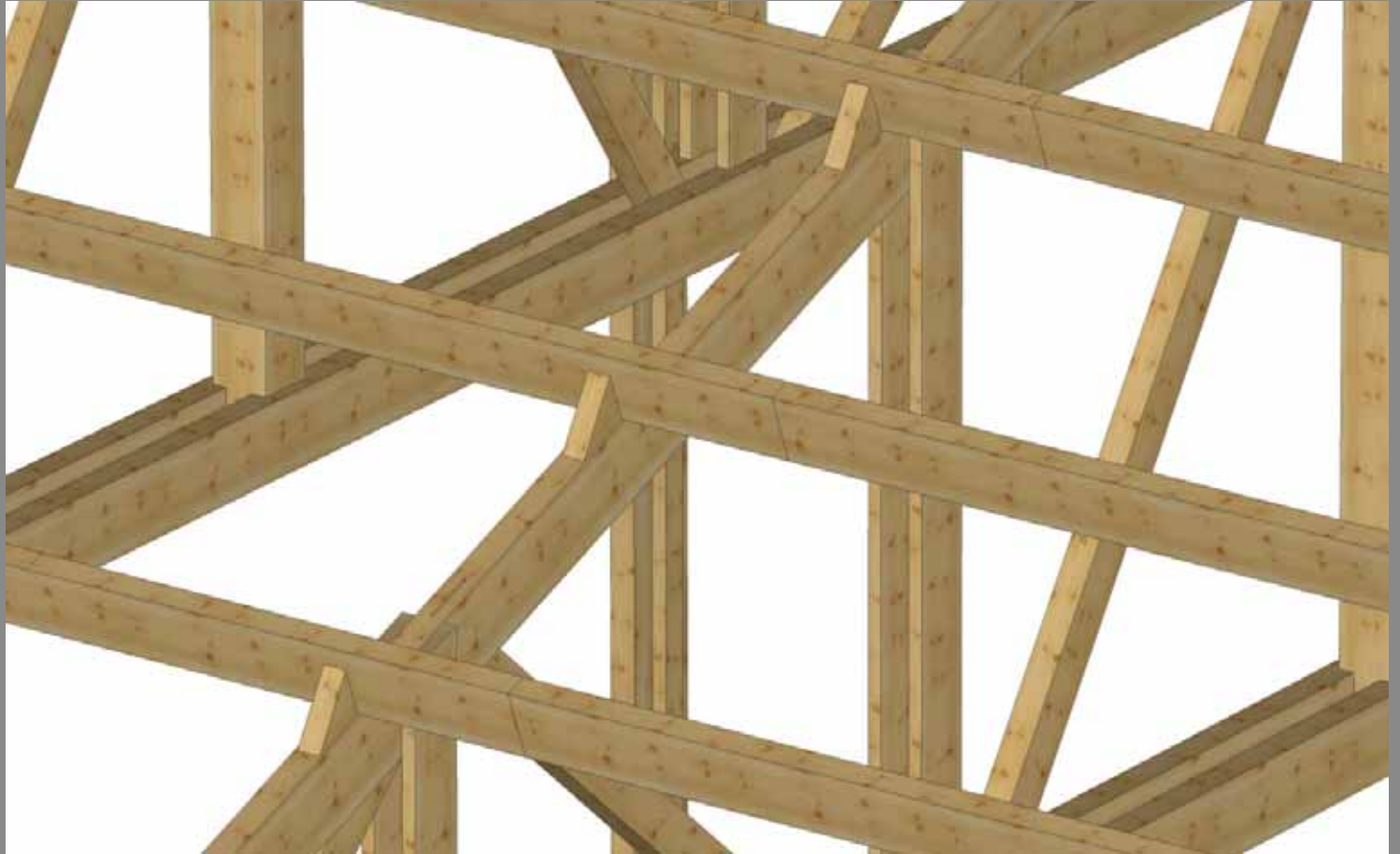
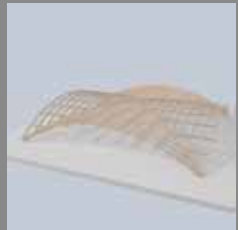
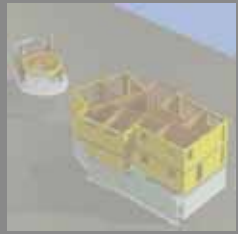

Almacén de sal

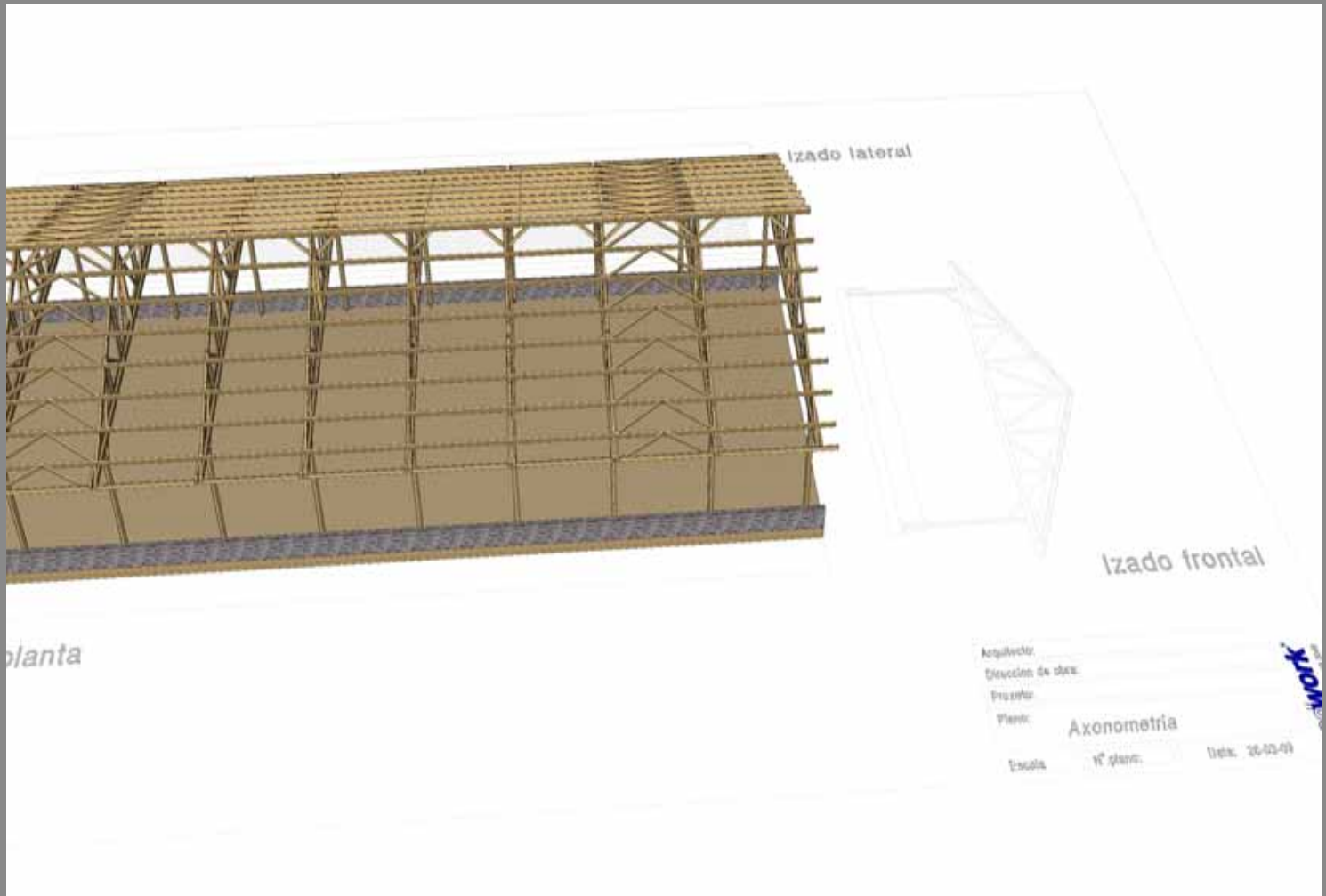
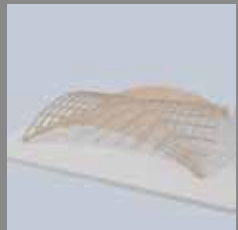
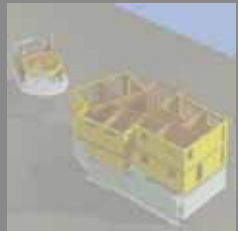

Almacén de sal

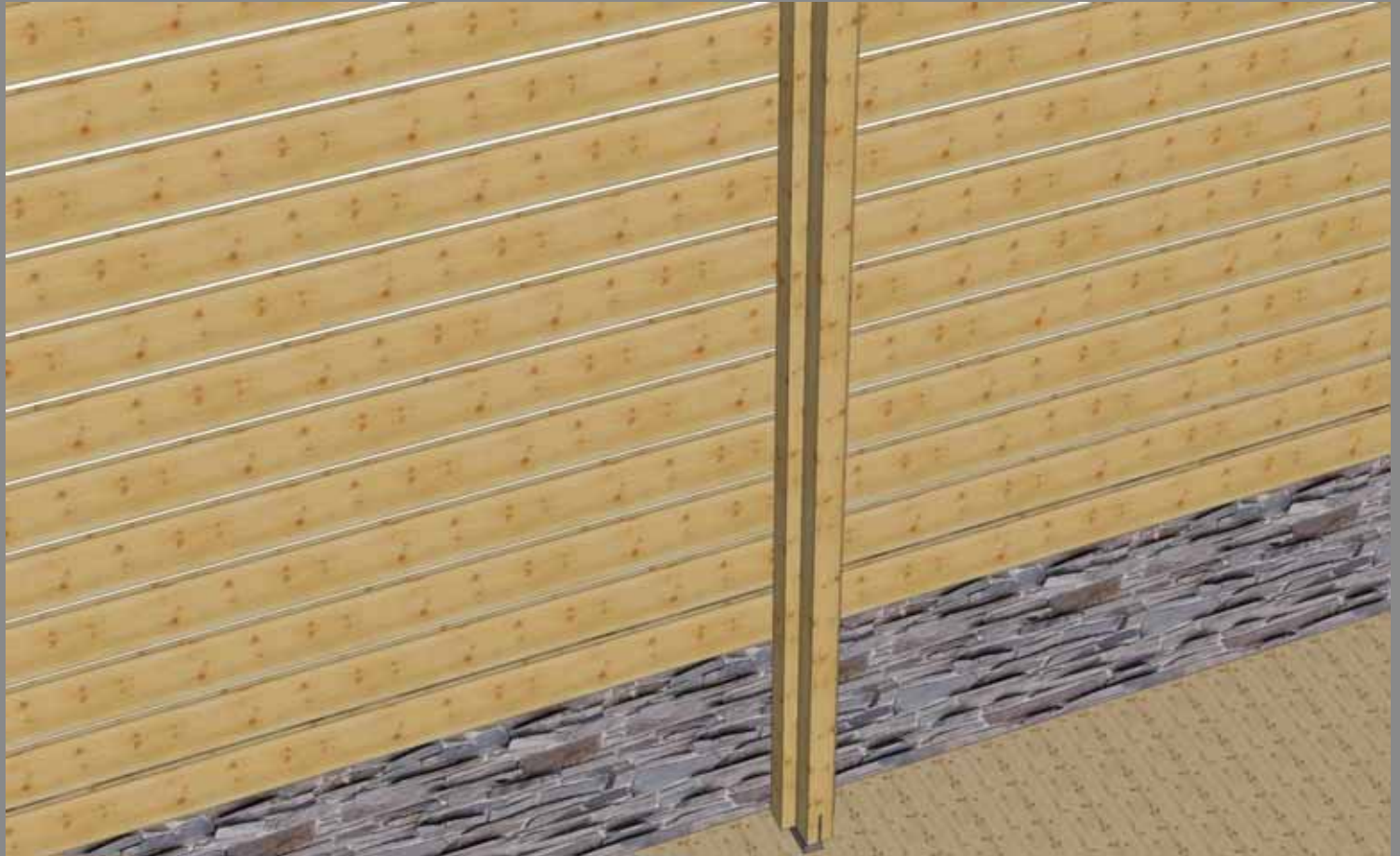
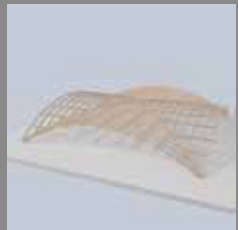
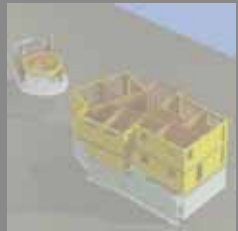
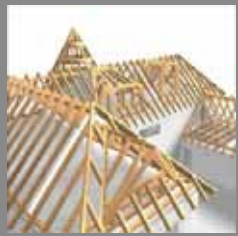

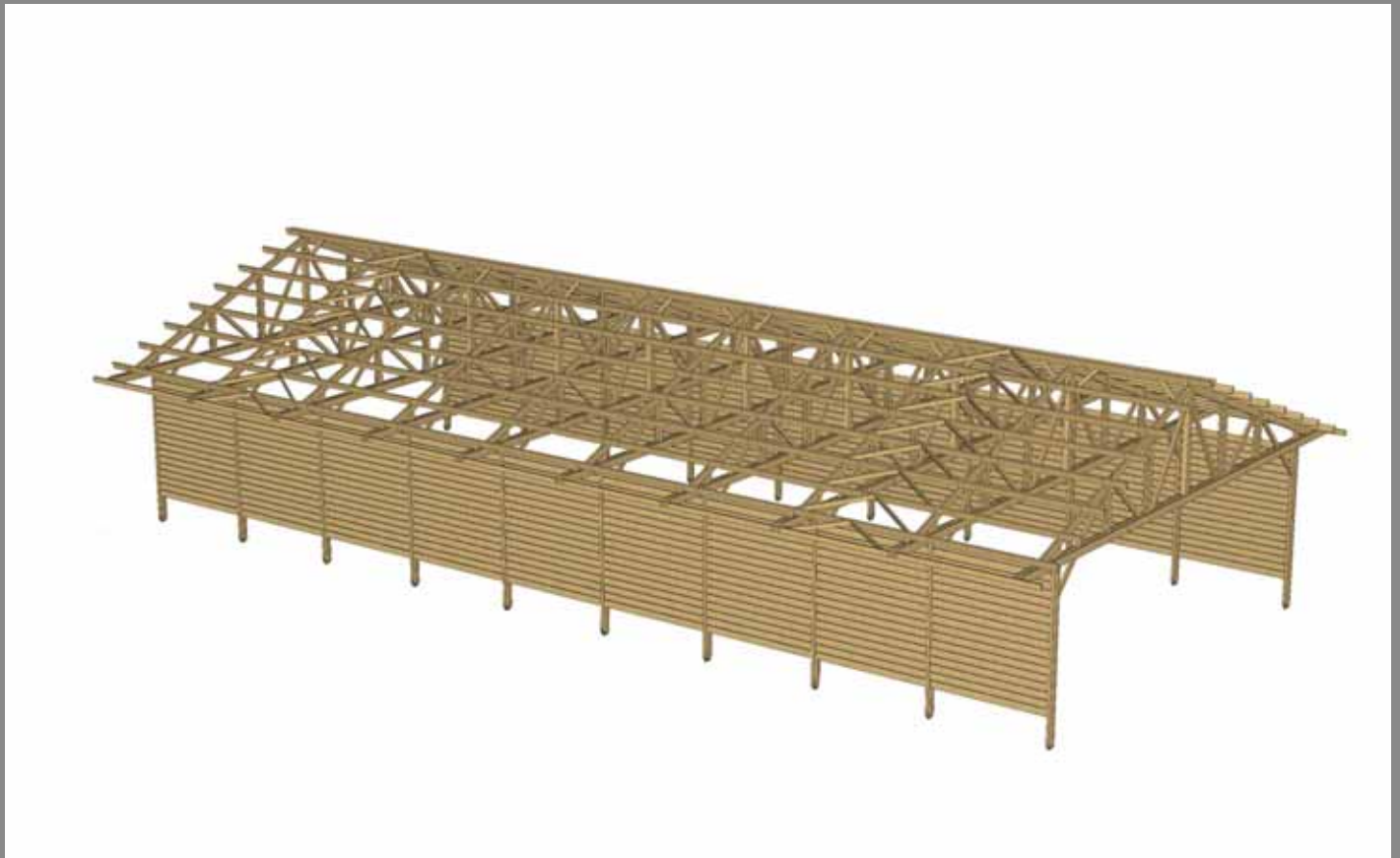
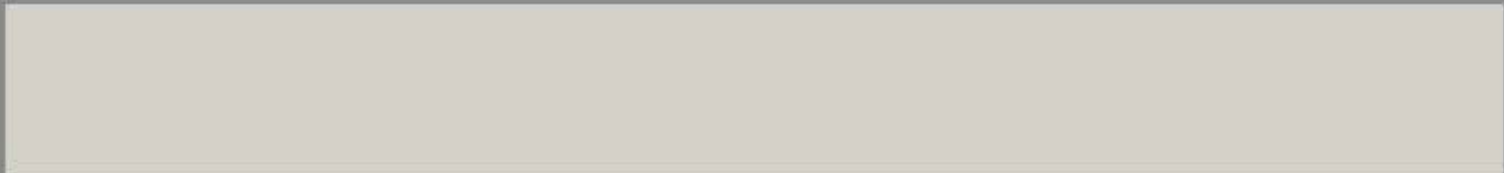
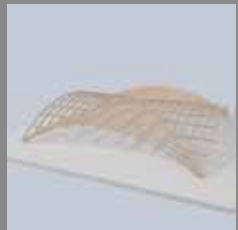
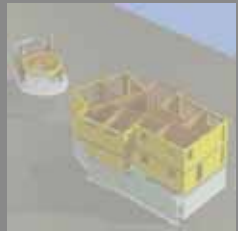
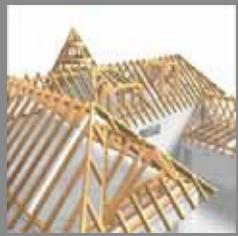

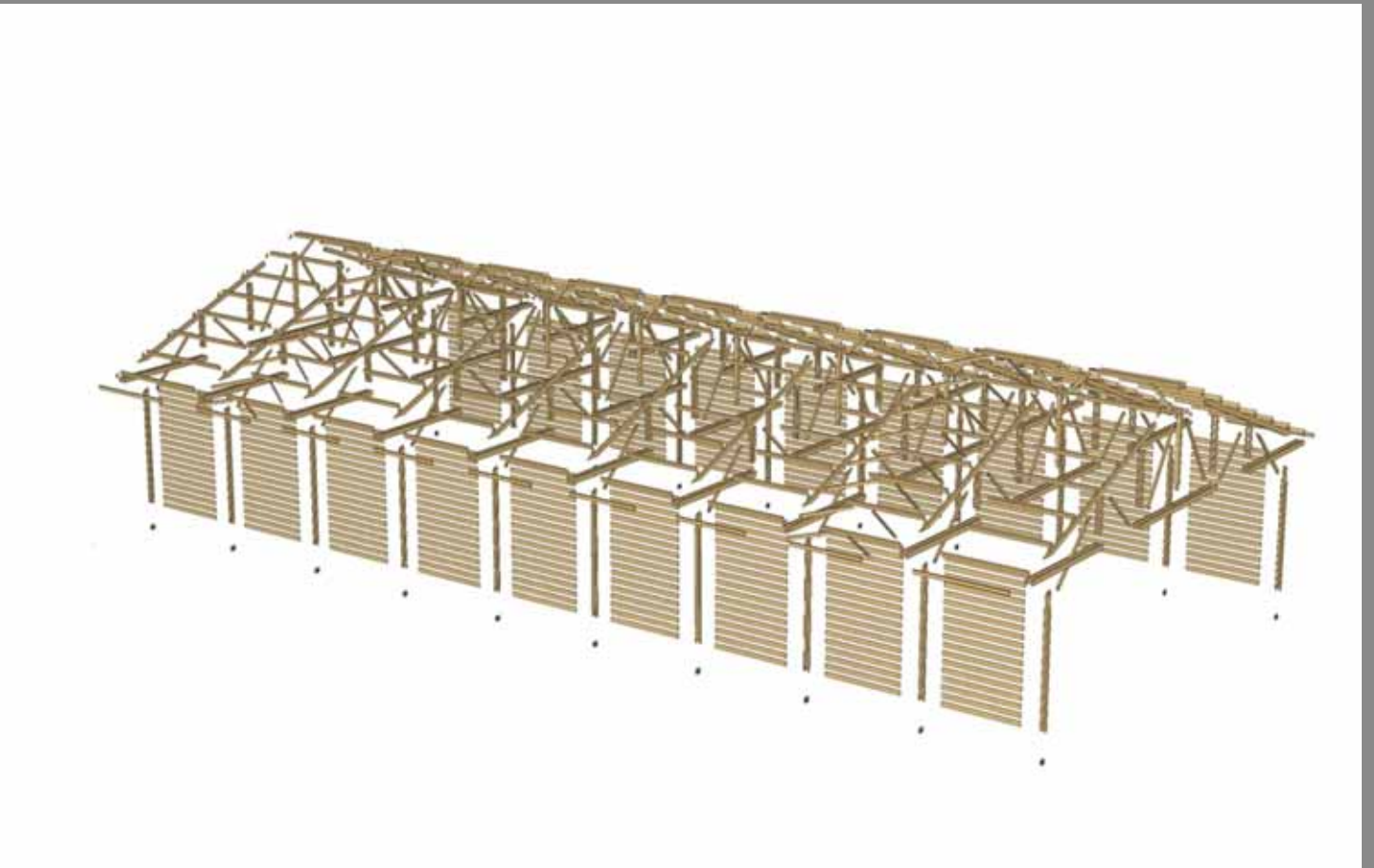
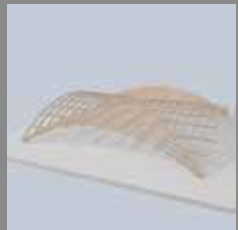
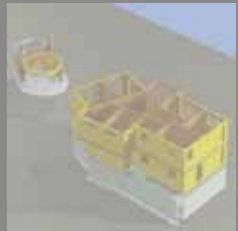

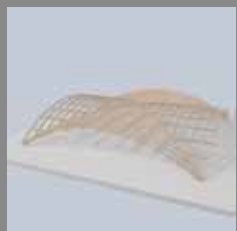
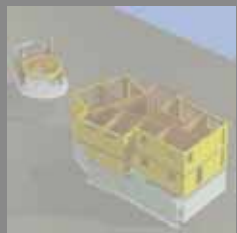

Lista CADWORK [Medicions.lstm] - Lista de producción

Archivo Elaborar Vista Formato Extra ?

	N° prod.	Cantidad	Anchura real [mm]	Altura real [mm]	Longitud real [mm]	d real total [m]	Volumen real [m3]	Volumen real total [m3]	Lasur
Altura real: 225		144				600,2		10,128	315,08
Anchura real: 75		144				600,2		10,128	315,08
22	78	12	94	144	2661	31,9	0,034	0,409	12,20
23	93	8	94	144	2661	21,3	0,034	0,272	8,13
24	77	12	94	144	3602	43,2	0,045	0,540	16,51
25	92	8	94	144	3602	28,8	0,045	0,360	11,01
26	76	12	94	144	3920	47,0	0,050	0,605	17,97
27	91	8	94	144	3920	31,4	0,050	0,403	11,98
Altura real: 144		60				203,7		2,590	77,80
28	75	8	94	244	5930	47,4	0,136	1,085	27,81
29	74	16	94	244	6000	96,0	0,137	2,189	55,87
30	90	16	94	244	6000	96,0	0,137	2,189	55,87
31	73	12	94	244	7400	88,8	0,169	2,031	51,68
32	89	8	94	244	7400	59,2	0,169	1,354	34,45
33	72	12	94	244	10137	121,6	0,222	2,669	70,79
34	88	8	94	244	10137	81,1	0,222	1,779	47,20
Altura real: 244		80				590,2		13,297	343,47
35	71	12	94	294	5942	71,3	0,160	1,918	48,63
36	87	8	94	294	5942	47,5	0,160	1,279	32,42
Altura real: 294		20				118,8		3,196	81,05
Anchura real: 94		160				912,7		19,083	502,32
37	70	9	150	80	127	1,1	0,000	0,000	0,35
38	86	8	150	80	127	1,0	0,000	0,000	0,31
Altura real: 80		17				2,2		0,001	0,66
Anchura real: 150		17				2,2		0,001	0,66
39	69	6	194	194	3646	21,9	0,132	0,792	12,73
40	85	4	194	194	3646	14,6	0,132	0,528	8,49
Altura real: 194		10				36,5		1,320	21,22
Anchura real: 194		10				36,5		1,320	21,22
Total		746				2218,2		35,885	1072,24

Almacén de sal

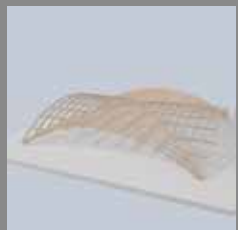
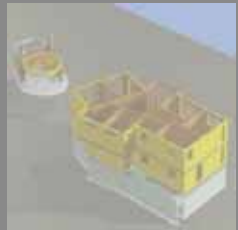
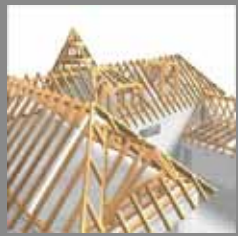

Lista CADWORK [untitled.lstm] - Lista de barras según nº de prod. (real)

Archivo Elaborar Vista Formato Extra ?

	Nº de barra	Cantidad	Anchura real	Altura real	Longitud real	Cant. / Long. / Nº	Longitud de resto	Desperdicio	Volumen real total
			[mm]	[mm]	[mm]		[mm]		[m3]
1	3	16	75,0	225,0	6000,0	1x5355,0(100)	445,0	10,75%	1,620
2	1	16	75,0	225,0	4500,0	1x4155,0(101)	145,0	7,67%	1,215
3	2	112	75,0	225,0	4500,0	1x4000,0(102)	300,0	11,11%	8,505
Altura bruta: 225,0		144						10,69%	11,340
4	4	28	75,0	150,0	5000,0	2x2351,7(103)	88,5	5,93%	1,575
5	5	4	75,0	150,0	4500,0	1x2011,6(105), 1x2011,6(104)	268,8	10,60%	0,203
Altura bruta: 150,0		32						6,46%	1,778
Anchura bruta: 75,0		176						9,89%	13,118
Material: Picea		176						9,89%	13,118
Total		176						9,89%	13,118

Almacén de sal

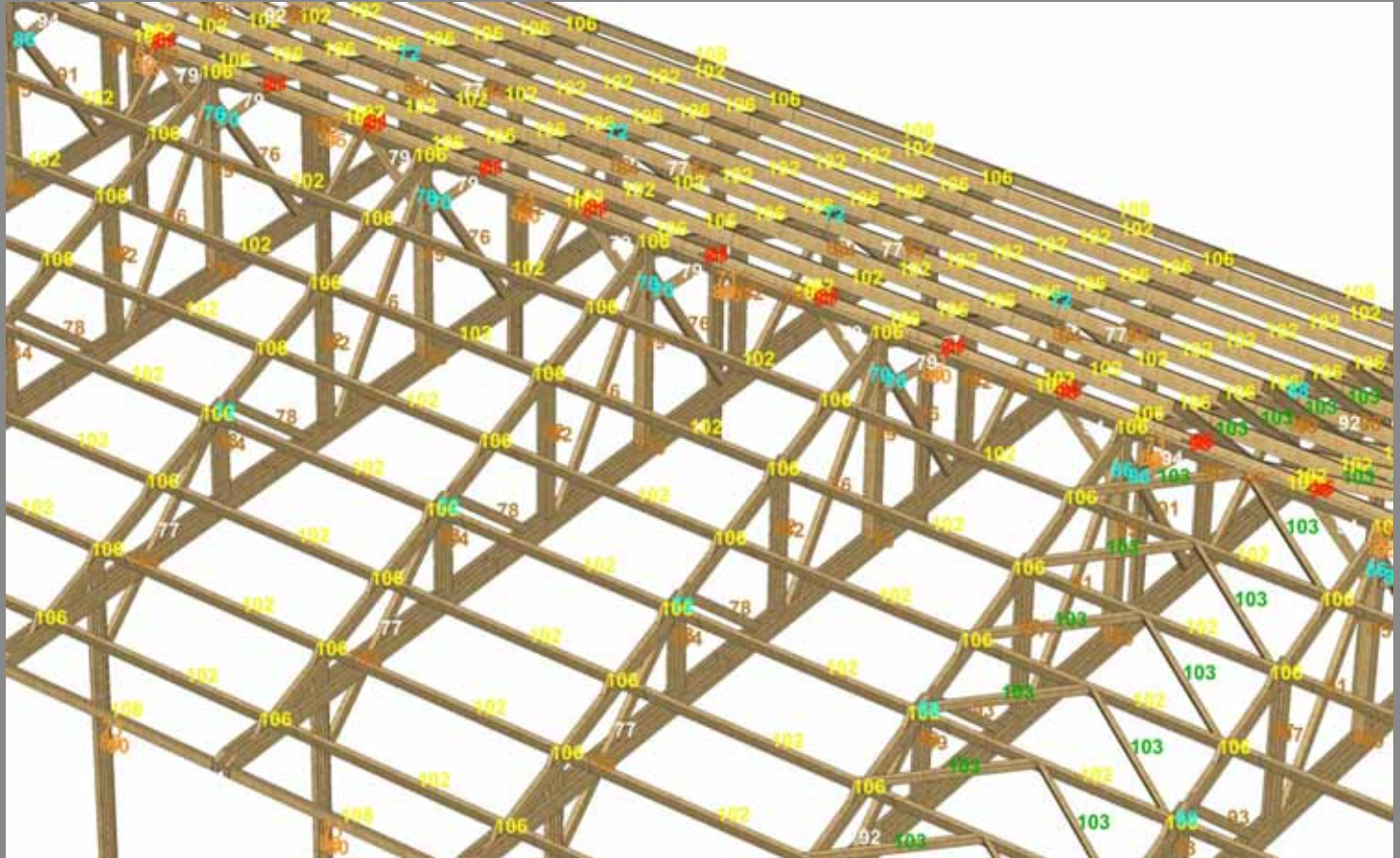
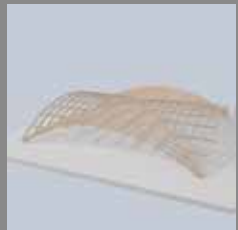
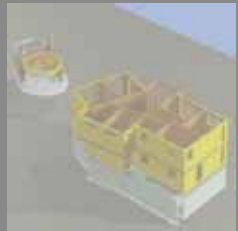

Almacén de sal

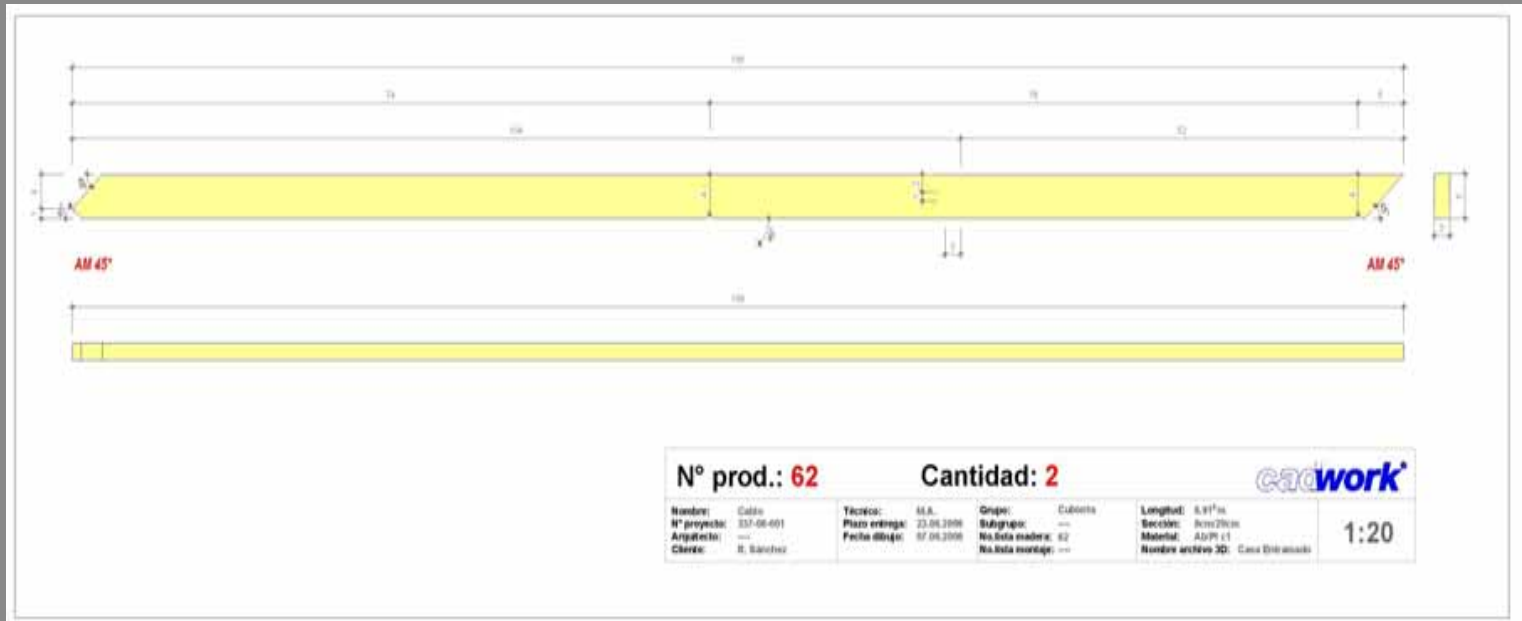
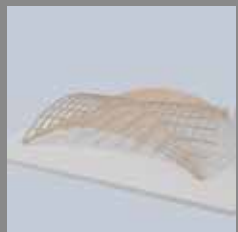
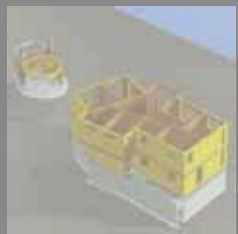
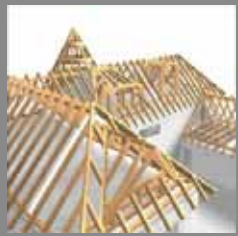

Almacén de sal

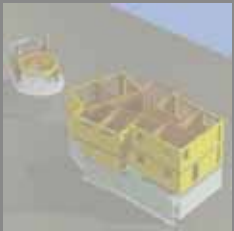

Almacén de sal

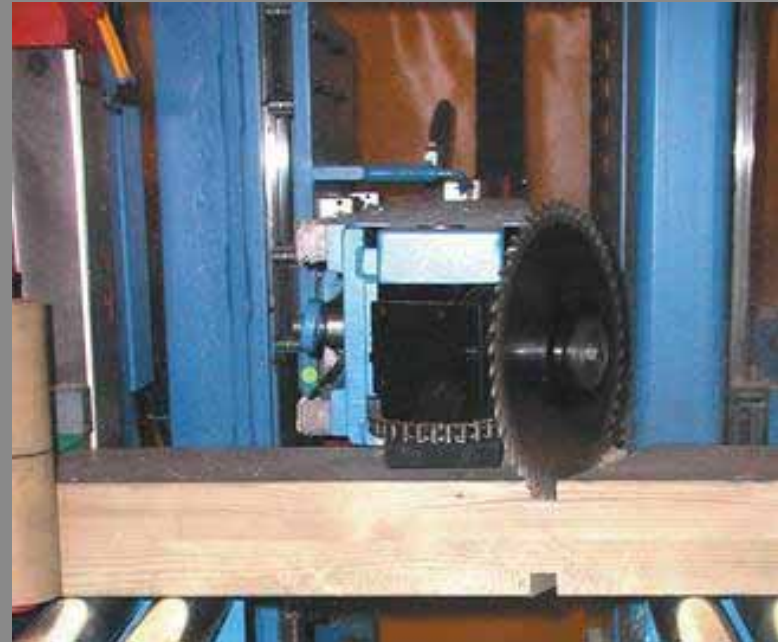
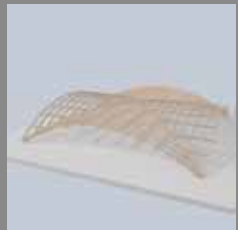
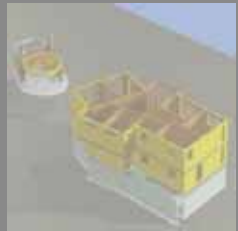
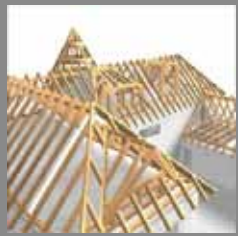

Almacén de sal

